

Chapter VIII Financial Plan

2027-2030 Transportation Improvement Program

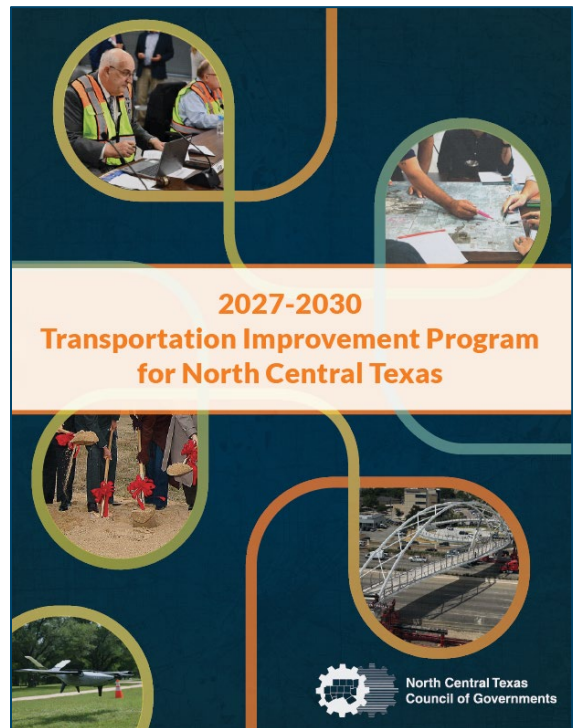

Chapter VIII

Financial Plan

OVERVIEW

According to the Metropolitan Planning regulations reaffirmed under the Infrastructure Investment and Jobs Act (23 CFR Part 450.326(j)), the Transportation Improvement Program (TIP) “...shall include a financial plan that demonstrates how the approved TIP can be implemented, indicates resources from public and private sources that are reasonably expected to be made available to carry out the TIP, and recommends any additional financing strategies for needed projects and programs.” The financial plan of the 2027-2030 TIP was developed by the Metropolitan Planning Organization (MPO) in cooperation with the Texas Department of Transportation (TxDOT), local transportation agencies, and local government entities. Each funding program is financially balanced against available funds for FY2027-FY2030.

Through financial constraint, the TIP becomes a program of committed projects designed to achieve regional mobility and improved air quality, while addressing the economic and environmental goals of the region. In essence, the TIP serves as the region’s spending plan for federal and state transportation infrastructure funding. Another form of funding in the TIP is toll revenue, specifically Regional Toll Revenue (RTR) funding, which is also included in the financial summaries.

DEMONSTRATION

The first step in demonstrating financial constraint of the TIP is to determine the amount of funds expected to be allocated to the region each year from all available sources. Funding program allocations for each fiscal year are generally taken from the apportionments outlined in the Unified Transportation Program. Unspent carryover funds from prior years are then added to the available balance for each year, if applicable. Next, the transportation priorities are determined and projects are programmed, while maintaining a four-year financial constraint. The prioritization of projects is carried out in an open and cooperative forum between funding recipients, TxDOT, transportation agencies, and the MPO.

The 12-county Metropolitan Planning Area consists of Collin, Dallas, Denton, Ellis, Hood, Hunt, Johnson, Kaufman, Parker, Rockwall, Tarrant, and Wise Counties, a total area of approximately 9,441 square miles. The Metropolitan Planning Area boundary encompasses the existing urbanized area, the contiguous area expected to be urbanized by the year 2045, and the ozone nonattainment area. Financial summaries by TxDOT district are included for the projects located within the Metropolitan Planning Area.

The Regional Roadway section financial summary for the Fort Worth, Dallas, and Paris Districts, is presented in Exhibit VIII-1. Exhibit VIII-2 is the Regional Transit section financial summary for the Fort Worth and Dallas TxDOT Districts.



CONCLUSION

The exhibits show that the 2027-2030 TIP is financially constrained in FY2027, FY2028, FY2029, and FY2030, by category. The TIP conforms to all United States Department of Transportation and Office of Management and Budget, Year of Expenditure, and Total Project Costs requirements for budgetary constraint. Therefore, resources have been identified and are available to fund the projects included in these fiscal years.

TIP Financial Summary

District/MPO: DAL/FTW/PAR - NCTCOG

STIP Window: 2027 - 2030

STIP Revision: 7/1/2026

Funding Categories

Category	Description	FY 2027		FY 2028		FY 2029		FY 2030		Total FY 2027 - 2030		Notes
		Programmed FY 2027	Authorized FY 2027	Programmed FY 2028	Authorized FY 2028	Programmed FY 2029	Authorized FY 2029	Programmed FY 2030	Authorized FY 2030	Total Programmed FY 2027 - 2030	Total Authorized FY 2027 - 2030	
1	Preventive Maintenance and Rehabilitation	\$0	\$391,691,645	\$0	\$420,645,129	\$0	\$363,227,005	\$0	\$345,873,535	\$0	\$1,521,437,314	
2	Metropolitan and Urban Area Corridor Projects	\$214,069,840	\$236,890,812	\$62,431,442	\$272,341,999	\$325,738,481	\$312,970,006	\$241,389,995	\$327,339,423	\$843,629,758	\$1,149,542,240	Carryover from FY2027 and FY2028 cover overages in FY2029
3 Non-Traditional	Non-Traditionally Funded Transportation Projects	\$418,440,470	\$418,440,470	\$242,266,905	\$242,266,905	\$12,836,090	\$12,836,090	\$403,652,107	\$403,652,107	\$1,077,195,572	\$1,077,195,572	
3 DB	Design Build	\$0	\$0	\$0	\$0	\$0	\$0	\$0	\$0	\$0	\$0	
4	Statewide Connectivity Corridor Projects	\$110,743,547	\$187,113,691	\$134,819,646	\$215,037,208	\$149,307,733	\$247,054,266	\$308,644,716	\$258,360,961	\$703,515,642	\$907,566,126	Carryover from FY2027, FY2028, and 2029 cover overages in FY2030
5	Congestion Mitigation and Air Quality Improvement	\$133,621,688	\$157,340,006	\$112,003,479	\$114,800,006	\$66,153,334	\$104,187,452	\$38,147,955	\$96,173,032	\$349,926,456	\$472,500,496	
6	Structures Replacement and Rehabilitation (Bridge)	\$11,086,044	\$11,086,044	\$0	\$0	\$0	\$0	\$0	\$0	\$11,086,044	\$11,086,044	
7	Metropolitan Mobility and Rehabilitation	\$220,686,760	\$305,693,894	\$242,579,883	\$249,803,894	\$185,411,610	\$204,803,894	\$202,560,584	\$204,803,894	\$851,238,837	\$965,105,576	
8	Safety	\$0	\$0	\$0	\$0	\$0	\$0	\$0	\$0	\$0	\$0	
9	Transportation Alternatives Set-Aside Program	\$26,350,000	\$65,519,409	\$0	\$23,789,409	\$0	\$23,789,409	\$0	\$23,789,409	\$26,350,000	\$136,887,636	
10	Supplemental Transportation Programs	\$229,967,014	\$254,270,194	\$36,550,000	\$60,853,180	\$20,444,984	\$20,444,984	\$0	\$0	\$286,961,998	\$335,568,358	
11	District Discretionary	\$2,500,000	\$62,954,963	\$0	\$67,937,026	\$20,000,000	\$72,634,777	\$10,000,001	\$75,805,693	\$32,500,001	\$279,332,459	
12	Strategic Priority	\$190,917,863	\$190,917,863	\$102,434,929	\$102,434,929	\$34,000,000	\$34,000,000	\$981,432,068	\$981,432,068	\$1,308,784,860	\$1,308,784,860	
Other		\$0	\$0	\$0	\$0	\$0	\$0	\$0	\$0	\$0	\$0	
SW PE	Statewide Budget PE	\$182,973,184	\$182,973,184	\$12,965,000	\$12,965,000	\$52,000,000	\$52,000,000	\$221,915,021	\$221,915,021	\$469,853,205	\$469,853,205	
SW ROW	Statewide Budget ROW	\$307,153,979	\$307,153,979	\$15,100,000	\$15,100,000	\$99,532,682	\$99,532,682	\$683,129,282	\$683,129,282	\$1,104,915,943	\$1,104,915,943	
Funding Categories Total		\$2,048,510,389	\$2,772,046,154	\$961,151,284	\$1,797,974,685	\$965,424,914	\$1,547,480,565	\$3,090,871,729	\$3,622,274,425	\$7,065,958,316	\$9,739,775,829	

* 3 Non-Traditional funding category will include the total of all Non-Traditional funding categories except 3 TDC. Category 10 funding will include the total of all Category 10 funding except 10 TPWD.

Category 1- 12 Funding Source Breakdown

Source	Description	FY 2027	FY 2028	FY 2029	FY 2030	Total FY 2027 - 2030	Notes
		Programmed FY 2027	Programmed FY 2028	Programmed FY 2029	Programmed FY 2030	Total Programmed FY 2027 - 2030	
Federal		\$726,891,642	\$650,451,948	\$658,121,505	\$1,419,940,386	\$3,455,405,481	
State		\$386,278,935	\$97,163,068	\$116,804,325	\$329,245,084	\$929,491,412	
Local Match		\$58,022,179	\$43,204,363	\$26,130,312	\$32,989,849	\$160,346,703	
Regional		\$0	\$0	\$0	\$0	\$0	
Category 1- 12 Funding Source Total		\$1,171,192,756	\$790,819,379	\$801,056,142	\$1,782,175,319	\$4,545,243,596	

Non-Traditional Funding Source Breakdown

Category	Description	FY 2027	FY 2028	FY 2029	FY 2030	Total FY 2027 - 2030	Notes
		Programmed FY 2027	Programmed FY 2028	Programmed FY 2029	Programmed FY 2030	Total Programmed FY 2027 - 2030	
3 LC	Local Contributions	\$293,815,470	\$67,301,905	\$12,836,090	\$400,152,107	\$774,105,572	
3 RTR	Regional Toll Revenue	\$93,375,000	\$74,965,000	\$0	\$3,500,000	\$171,840,000	
3 TMF	Texas Mobility Fund	\$0	\$0	\$0	\$0	\$0	
Other		\$0	\$0	\$0	\$0	\$0	
SW PE	Statewide Budget PE	\$182,973,184	\$12,965,000	\$52,000,000	\$221,915,021	\$469,853,205	
SW ROW	Statewide Budget ROW	\$307,153,979	\$15,100,000	\$99,532,682	\$683,129,282	\$1,104,915,943	
Non-Traditional Funding Source Total		\$877,317,633	\$170,331,905	\$164,368,772	\$1,308,696,410	\$2,520,714,720	

Category 1 - 12 and Non-Traditional Breakdown Total \$2,048,510,389 \$961,151,284 \$965,424,914 \$3,090,871,729 \$7,065,958,316

* Category 1 - 12 and Non-Traditional Total will include all funding categories from Category 1-12 Funding Source and Non-Traditional Funding Source Tables. 3 TDC and 10 TPWD are excluded.

3 TDC & 10 TPWD

Category	Description	FY 2048	FY 2028	FY 2029	FY 2030	Total FY 2027 - 2030	Notes
		Programmed FY 2048	Programmed FY 2028	Programmed FY 2029	Programmed FY 2030	Total Programmed FY 2027 - 2030	
3 TDC	Transportation Development Credits	\$14,507,728	\$12,704,445	\$17,276,590	\$14,200,132	\$58,688,895	
10 TPWD	Texas Parks and Wildlife Department	\$0	\$0	\$0	\$0	\$0	
Total		\$14,507,728	\$12,704,445	\$17,276,590	\$14,200,132	\$58,688,895	

* Programmed funding may exceed the authorized amount in a given year, as long as the total programmed funding across the four-year cycle does not surpass the overall authorized funding.

Transit Financial Summary

DFW Metropolitan Planning Organization - NCTCOG

FY2027- 2030 Transportation Improvement Program

All Figures in Year of Expenditure (YOE) Dollars

Transit Program		FY 2027			FY 2028			FY 2029		
		Federal	State/Other	Total	Federal	State/Other	Total	Federal	State/Other	Total
1	Sec. 5307 - Urbanized Formula >200K	\$327,462,383	\$88,415,877	\$415,878,260	\$12,788,314	\$6,016,315	\$18,804,629	\$9,006,780	\$5,023,160	\$14,029,940
2	Sec. 5307 - Urbanized Formula <200K	\$9,096,079	\$8,947,377	\$18,043,456	\$0	\$0	\$0	\$0	\$0	\$0
3	Sec. 5309 - Discretionary	\$0	\$0	\$0	\$0	\$0	\$0	\$0	\$0	\$0
4	Sec. 5310 - Elderly & Individuals w/Disabilities	\$12,503,697	\$3,167,710	\$15,671,407	\$606,278	\$0	\$606,278	\$606,278	\$0	\$606,278
5	Sec. 5311 - Nonurbanized Formula	\$0	\$0	\$0	\$0	\$0	\$0	\$0	\$0	\$0
6	Sec. 5316 - JARC >200K	\$0	\$0	\$0	\$0	\$0	\$0	\$0	\$0	\$0
7	Sec. 5316 - JARC <200K	\$0	\$0	\$0	\$0	\$0	\$0	\$0	\$0	\$0
8	Sec. 5316 - JARC Nonurbanized	\$0	\$0	\$0	\$0	\$0	\$0	\$0	\$0	\$0
9	Sec. 5317 - New Freedom >200K	\$0	\$0	\$0	\$0	\$0	\$0	\$0	\$0	\$0
10	Sec. 5317 - New Freedom <200K	\$0	\$0	\$0	\$0	\$0	\$0	\$0	\$0	\$0
11	Sec. 5317 - New Freedom Nonurbanized	\$0	\$0	\$0	\$0	\$0	\$0	\$0	\$0	\$0
12	Sec. 5337 - State of Good Repair Program	\$55,920,514	\$10,617,212	\$66,537,726	\$0	\$0	\$0	\$0	\$0	\$0
13	Sec. 5339 - Bus and Bus Facilities Program	\$16,743,229	\$2,456,655	\$19,199,884	\$830,038	\$0	\$830,038	\$850,789	\$0	\$850,789
14	Other FTA	\$25,687,880	\$17,858,517	\$43,546,397	\$0	\$0	\$0	\$0	\$0	\$0
15	Regionally Significant or Other	\$0	\$0	\$0	\$0	\$0	\$0	\$0	\$0	\$0
Total Funds		\$447,413,782	\$131,463,348	\$578,877,130	\$14,224,630	\$6,016,315	\$20,240,945	\$10,463,847	\$5,023,160	\$15,487,007
Transportation Development Credits Requested								881,064		
Transportation Development Credits Awarded								881,064		

All Figures in Year of Expenditure (YOE) Dollars

Transit Programs		FY 2030			FY2027-2030 Total		
		Federal	State/Other	Total	Federal	State/Other	Total
1	Sec. 5307 - Urbanized Formula >200K	\$7,104,994	\$3,063,034	\$10,168,028	\$356,362,471	\$102,518,386	\$458,880,857
2	Sec. 5307 - Urbanized Formula <200K	\$0	\$0	\$0	\$9,096,079	\$8,947,377	\$18,043,456
3	Sec. 5309 - Discretionary	\$0	\$0	\$0	\$0	\$0	\$0
4	Sec. 5310 - Elderly & Individuals w/Disabilities	\$606,278	\$0	\$606,278	\$14,322,532	\$3,167,710	\$17,490,242
5	Sec. 5311 - Nonurbanized Formula	\$0	\$0	\$0	\$0	\$0	\$0
6	Sec. 5316 - JARC >200K	\$0	\$0	\$0	\$0	\$0	\$0
7	Sec. 5316 - JARC <200K	\$0	\$0	\$0	\$0	\$0	\$0
8	Sec. 5316 - JARC Nonurbanized	\$0	\$0	\$0	\$0	\$0	\$0
9	Sec. 5317 - New Freedom >200K	\$0	\$0	\$0	\$0	\$0	\$0
10	Sec. 5317 - New Freedom <200K	\$0	\$0	\$0	\$0	\$0	\$0
11	Sec. 5317 - New Freedom Nonurbanized	\$0	\$0	\$0	\$0	\$0	\$0
12	Sec. 5337 - State of Good Repair Program	\$0	\$0	\$0	\$55,920,514	\$10,617,212	\$66,537,726
13	Sec. 5339 - Bus and Bus Facilities Program	\$872,059	\$0	\$872,059	\$19,296,114	\$2,456,655	\$21,752,769
14	Other FTA	\$0	\$0	\$0	\$25,687,880	\$17,858,517	\$43,546,397
15	Regionally Significant or Other	\$0	\$0	\$0	\$0	\$0	\$0
Total Funds		\$8,583,331	\$3,063,034	\$11,646,365	\$480,685,591	\$145,565,857	\$626,251,448
Transportation Development Credits Requested					11,528,131		
Transportation Development Credits Awarded					10,476,052		